

FILED
GREENVILLE CO. S. C.
MAY 29 11 14 AM '81
DONNIE S. TANKERSLEY
R.M.C.

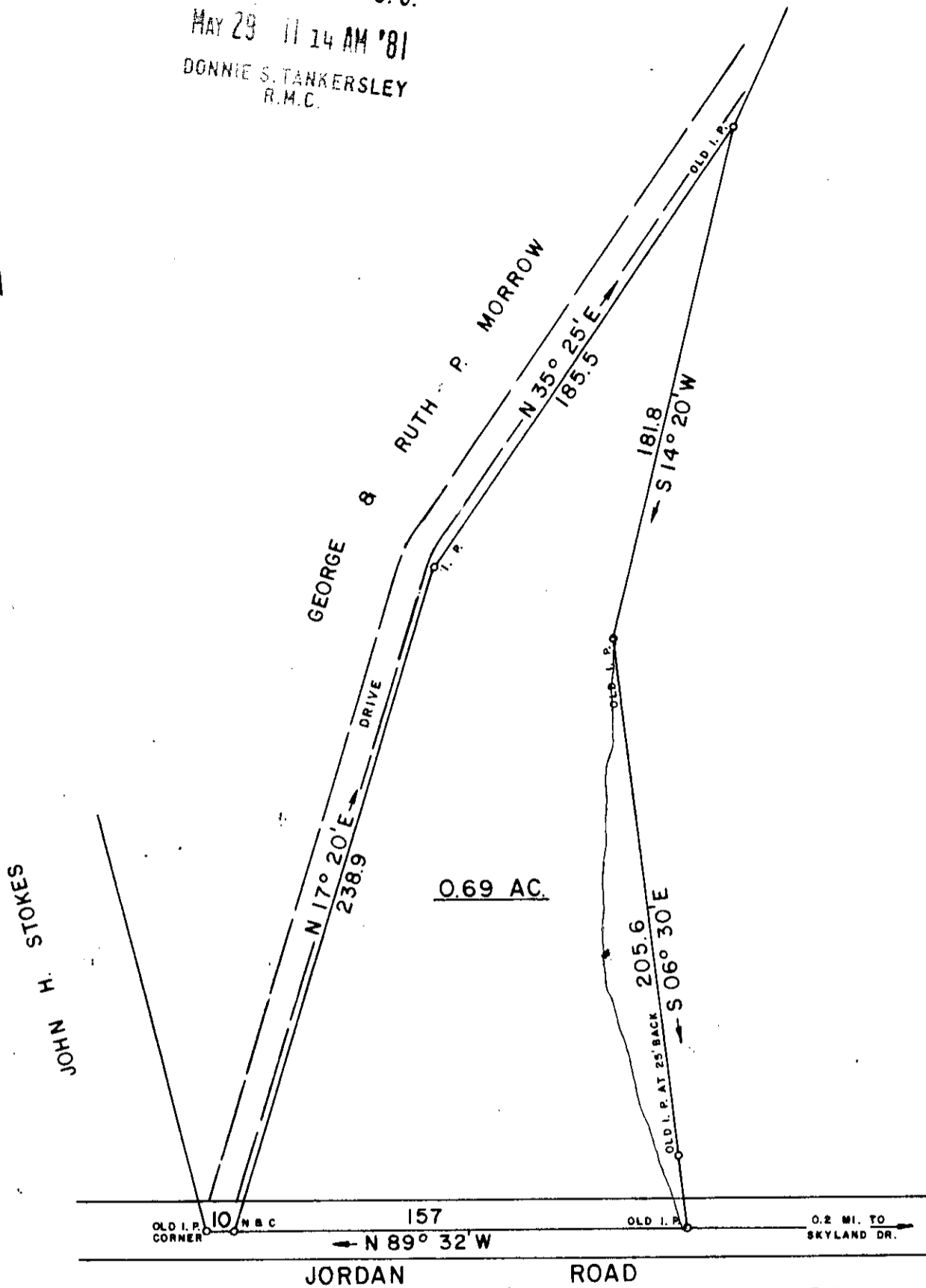

✓ 8-R-17

MAY 29 1981

33082

I HEREBY CERTIFY THAT THE RATIO OF PRECISION OF THE FIELD SURVEY IS 1/5000 AS SHOWN HEREON AND THE AREAS WERE DETERMINED BY THE D M D METHOD OF AREA CALCULATION

SURVEY FOR

CHARLES M. HENLEY

LOCATED IN PLEASANT HILL COMMUNITY NEAR PLEASANT HILL CHURCH

COUNTY: **GREENVILLE** STATE: **SOUTH CAROLINA**

DATE: **MARCH 19, 1981** FIELD CHIEF: **G. A. WOLFE** DRAWN BY: **L. B. MORROW**

REVIS: SCALE 1" = 50'



WOLFE & HUSKEY, INC. ENGINEERING and SURVEYING
P. O. BOX 35 LYMAN, S. C. 29365



MEMBER OF THE SOCIETY OF REG. LAND SURVEYORS NO 2509

300 3 16221A01

80-3-75